Negro. Hymns.
No 1.

Mildred J. Hill.

Sept. 23. 1893. Vagabondia.

1 Mourn like a Turtle Dove
~~3 Nobody knows.~~
5 Round about the Mountains. Funeral.
23 Freely go marching along. Baptizing
8 I'm just from the fountain. After Baptism
17 Some come cripple. Shouting Hymn.
~~13 blessings.~~

Jubilee Songs published by Biglow & Main 76. E Ninth st New York has some of these hymns in a very different form.
The numbers refer to that collection

Mourn like a Turtle: Dove (1) No (14)

This

The long White or Robe. words & music quite different

No 15

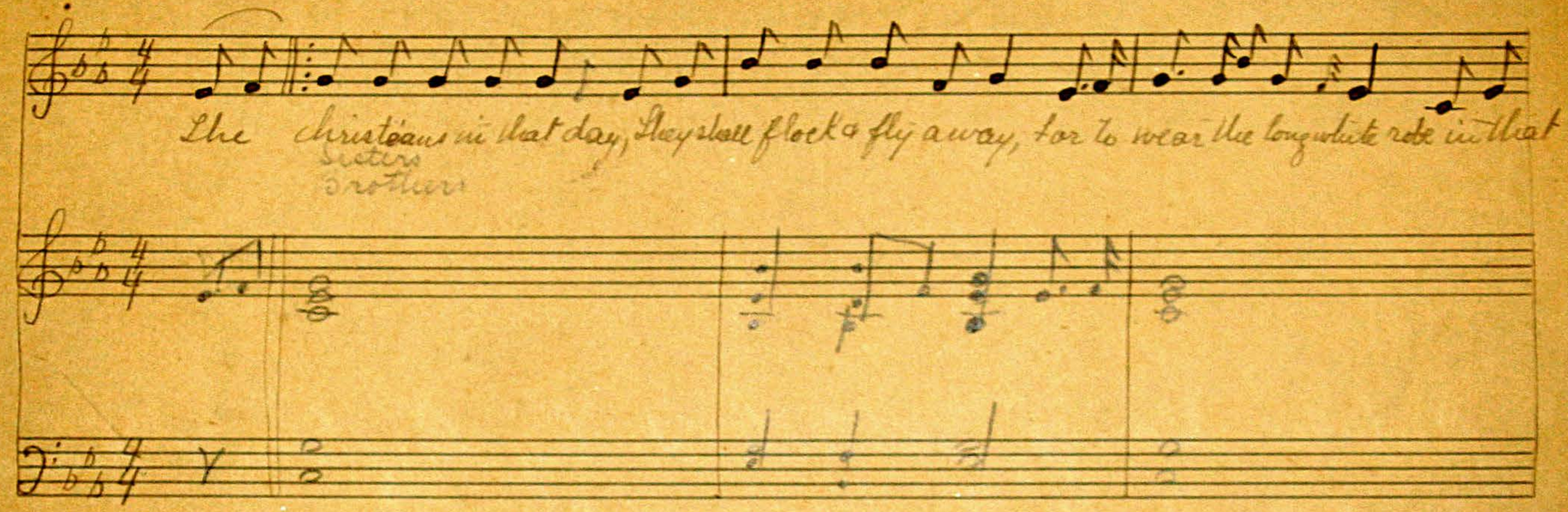
The christians in that day, They shall flock & fly away, for to wear the long white robe in that

brothers

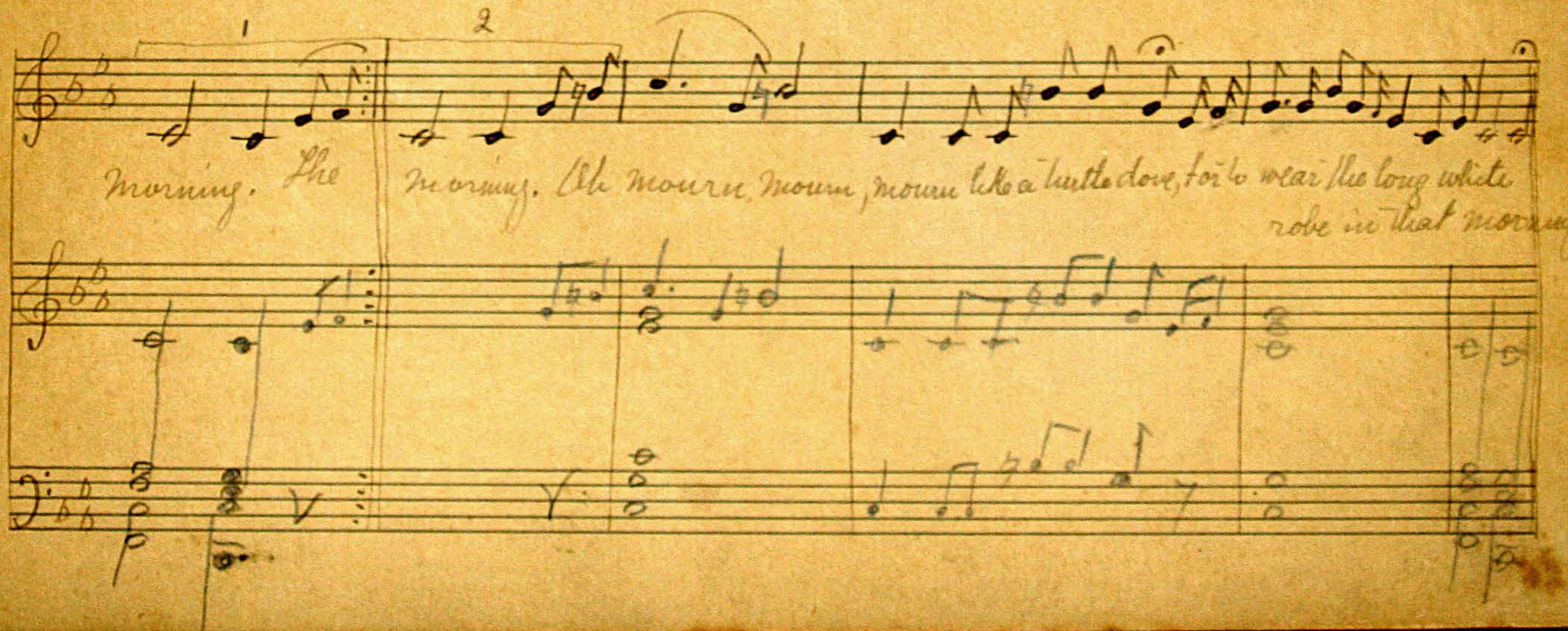

morning. The morning. Oh mourn, mourn, mourn like a turtle dove, for to wear the long white robe in that morning.

This rae

Stand the Storm.

words very different
No 39. music entirely

Stand the storm, Stand the storm Stand the storm till the wind blows over Stand the storm

Stand the storm. I'll meet you at the bar. Hail Brothers Hail I'll meet you at the bar,

fine

Baptists
Sisters
Christians

2

Hail brothers Hail, I'll meet you at the bar.

D.C. al fine.

D.C. al fine.

Flute

The Saints in Glory.

(3) Flute

We'll see the Saints in glory, And the angels standing 'round the

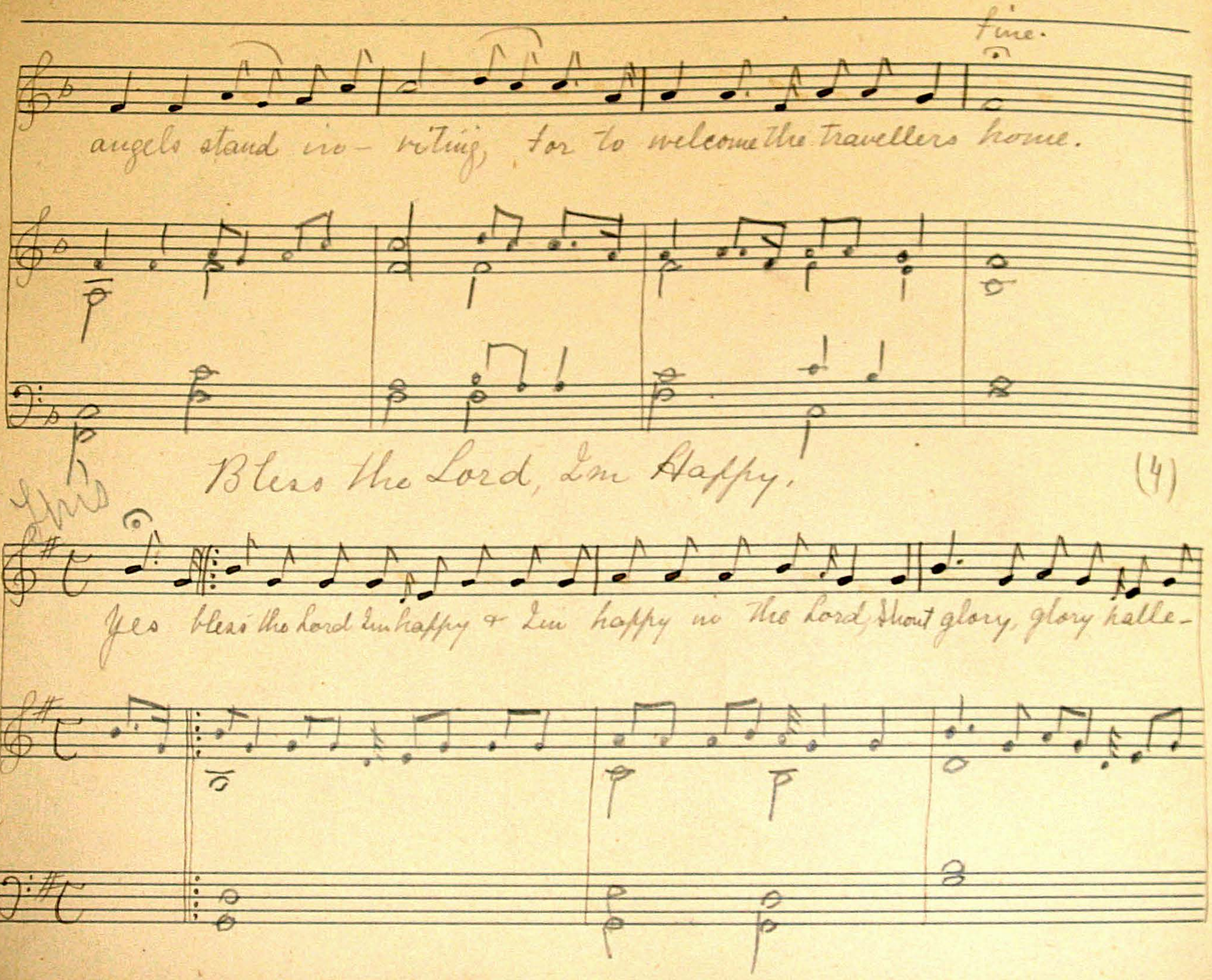
fine.
angels stand in- viting, for to welcome the travellers home.
Bless the Lord, I'm Happy.
(4)
This
Yes bless the Lord I'm happy & I'm happy in the Lord, Shout glory, glory halle-

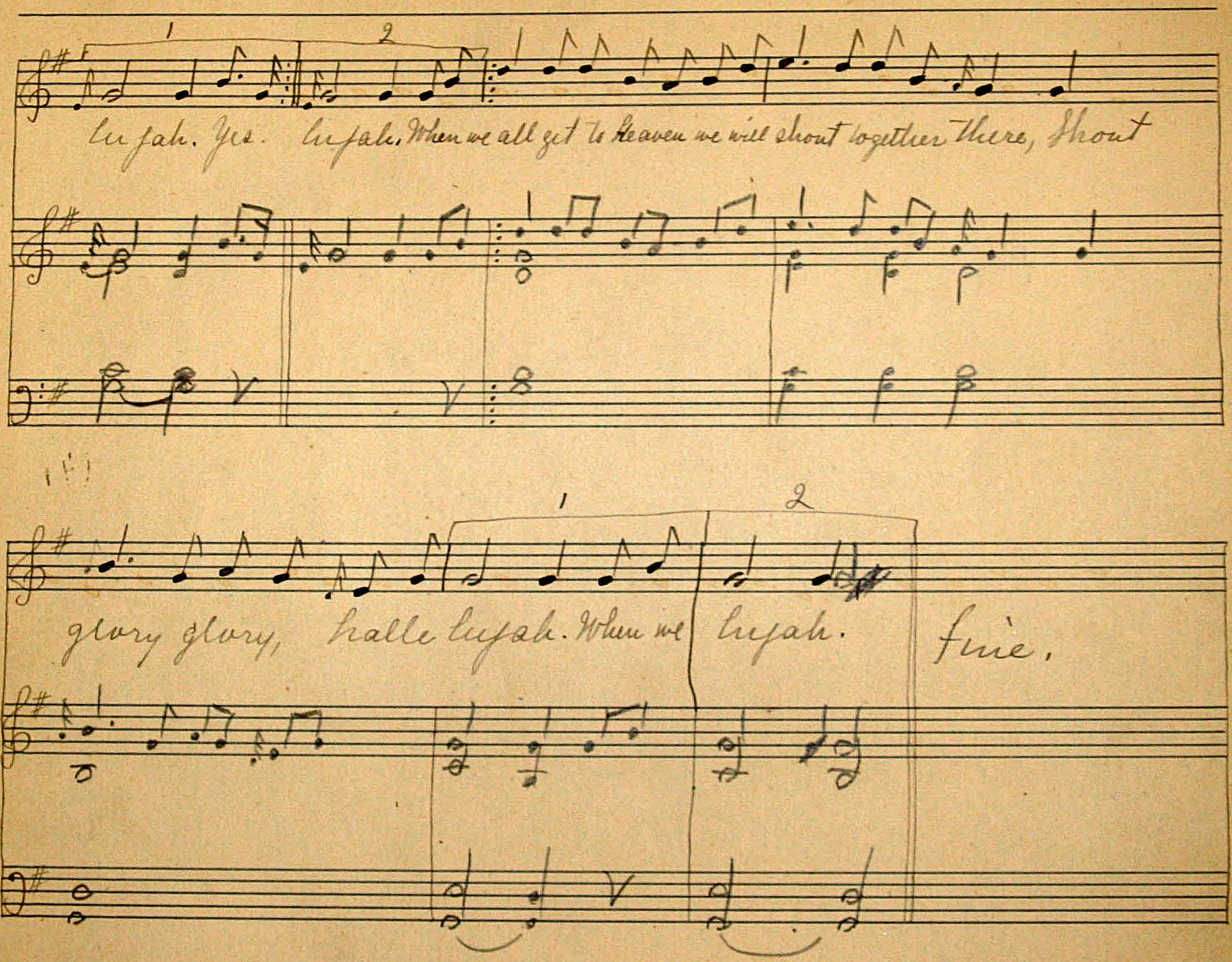
1
2
lu jah. Yes. lu jah. When we all get to heaven we will shout together there, Shout
glory glory, halle lujah. When we lujah.
fine.

Round about the Mountains.
Funeral Hymn.

A minor

Flute

Round about the mountains, Oh round about the valleys, Oh round about the mountains And she'll

F minor

p

rise in His arms, The Lord loves the sinners, The Lord loves the sinners, The

Lord loves the sinners, And shall rise in His arms. Oh round about the mountains, Oh

round about the valleys, Oh round about the mountains And shall rise in his arms, fine.

I'm just from the Fountain. (6.)

Mix

(No 18)

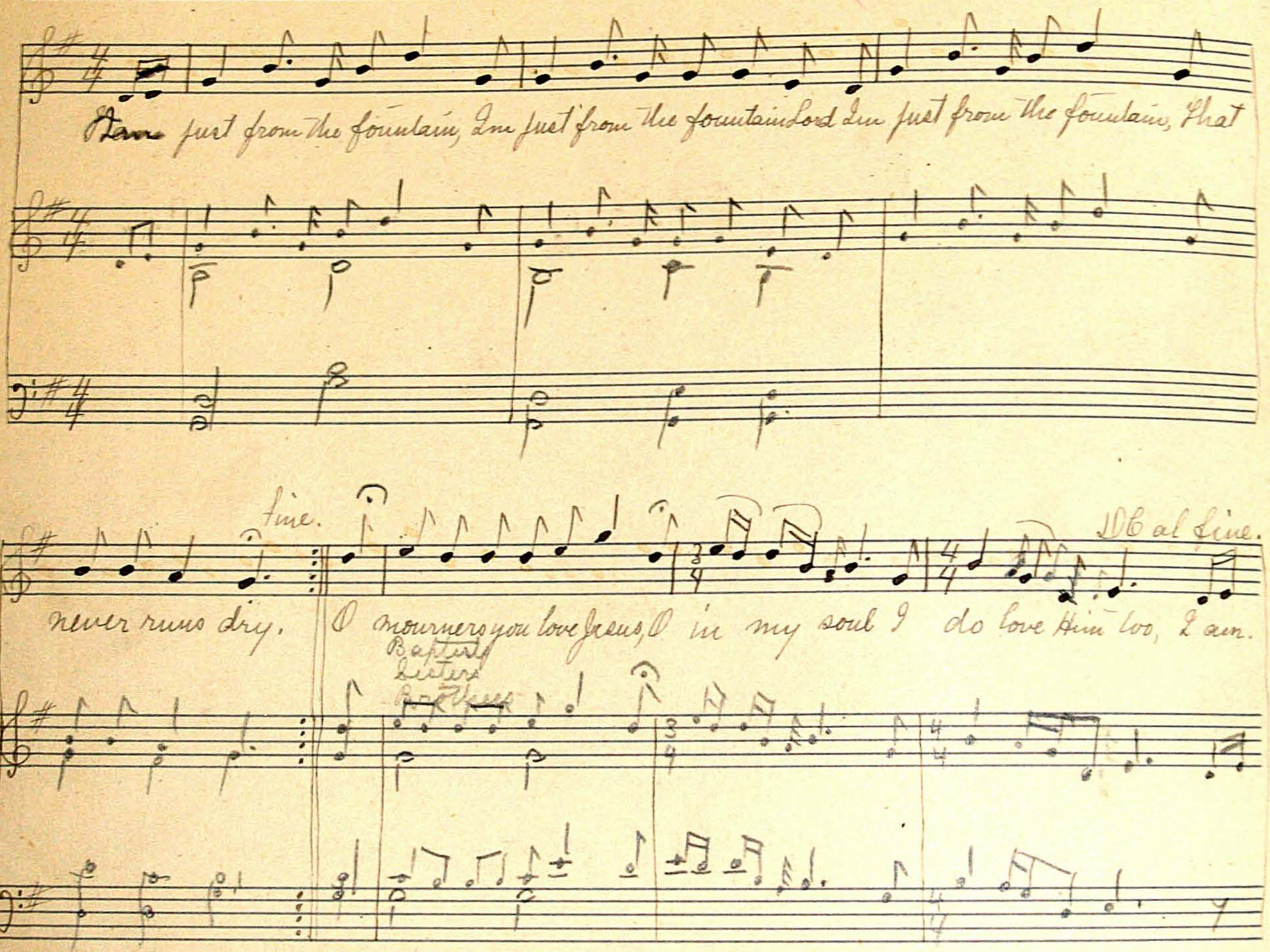
I'm just from the fountain, I'm just from the fountain Lord I'm just from the fountain, That
never runs dry.

O mourners you love Jesus, O in my soul I do love Him too, I am.
Baptist
Sisters
Brothers

My soul is bound for that bright lan. And there I'll meet that happy band

Jesus my all to heavin is gone, I am bound for the land of Canaan the whom I fix my hopes upon, I am bound for the land of Canaan.

I tell you now as I said before

Like promise land I am bound to go
Or must I count my soul as lost

Canaan bright Canaan I'm bound for the land of Canaan Canaan it is my happy home I am bound for the land of Canaan.

Mix

When I come to Die.

No 19

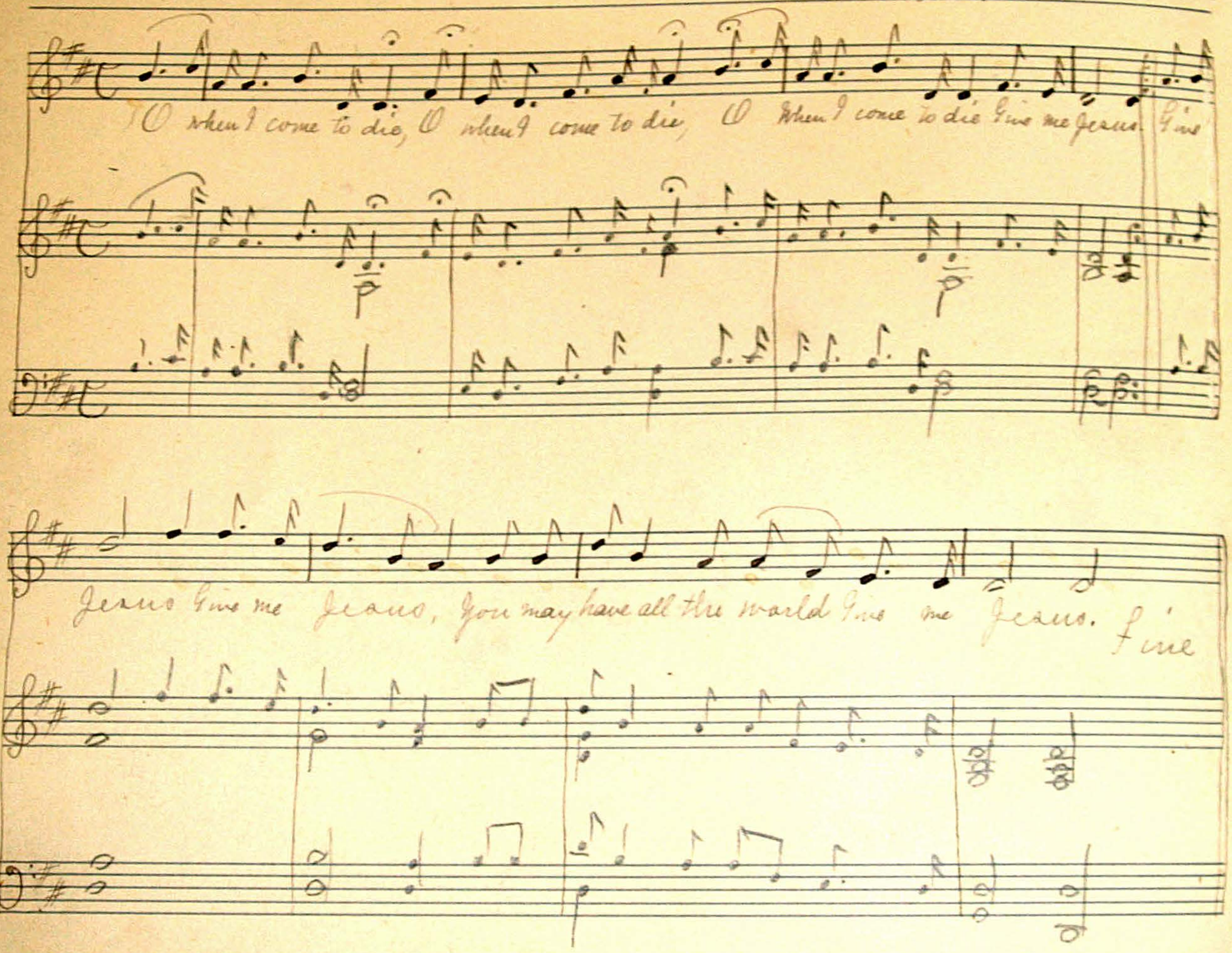
O when I come to die, O when I come to die, O When I come to die Give me Jesus. Give
Jesus Give me Jesus, You may have all the world Give me Jesus. Fine

Hold Out. (9.)

Chris

Hold out, Hold out, Hold out a little longer, And we'll all meet together in The

11

fine.

morning, In the morning, On the ocean, Lord I hear them crying Jesus, Hallelujah.

Good
This

I'm Bound to Watch.

(10.)

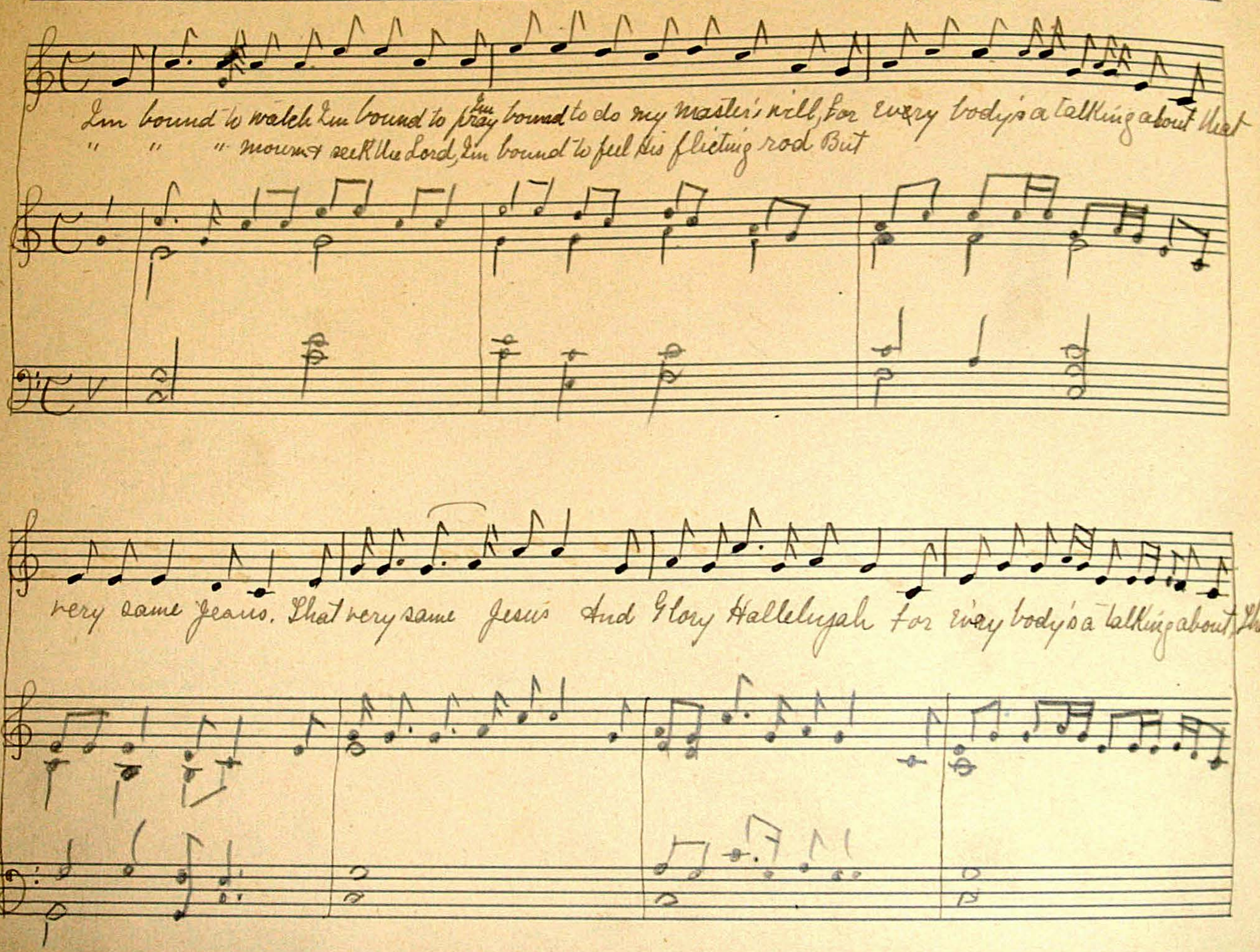
I'm bound to watch I'm bound to pray I'm bound to do my master's will, for every body's a talking about that
" " " mourn & seek the Lord, I'm bound to feel His flicting rod But
very same Jesus. That very same Jesus And Glory Hallelujah for every body's a talking about that

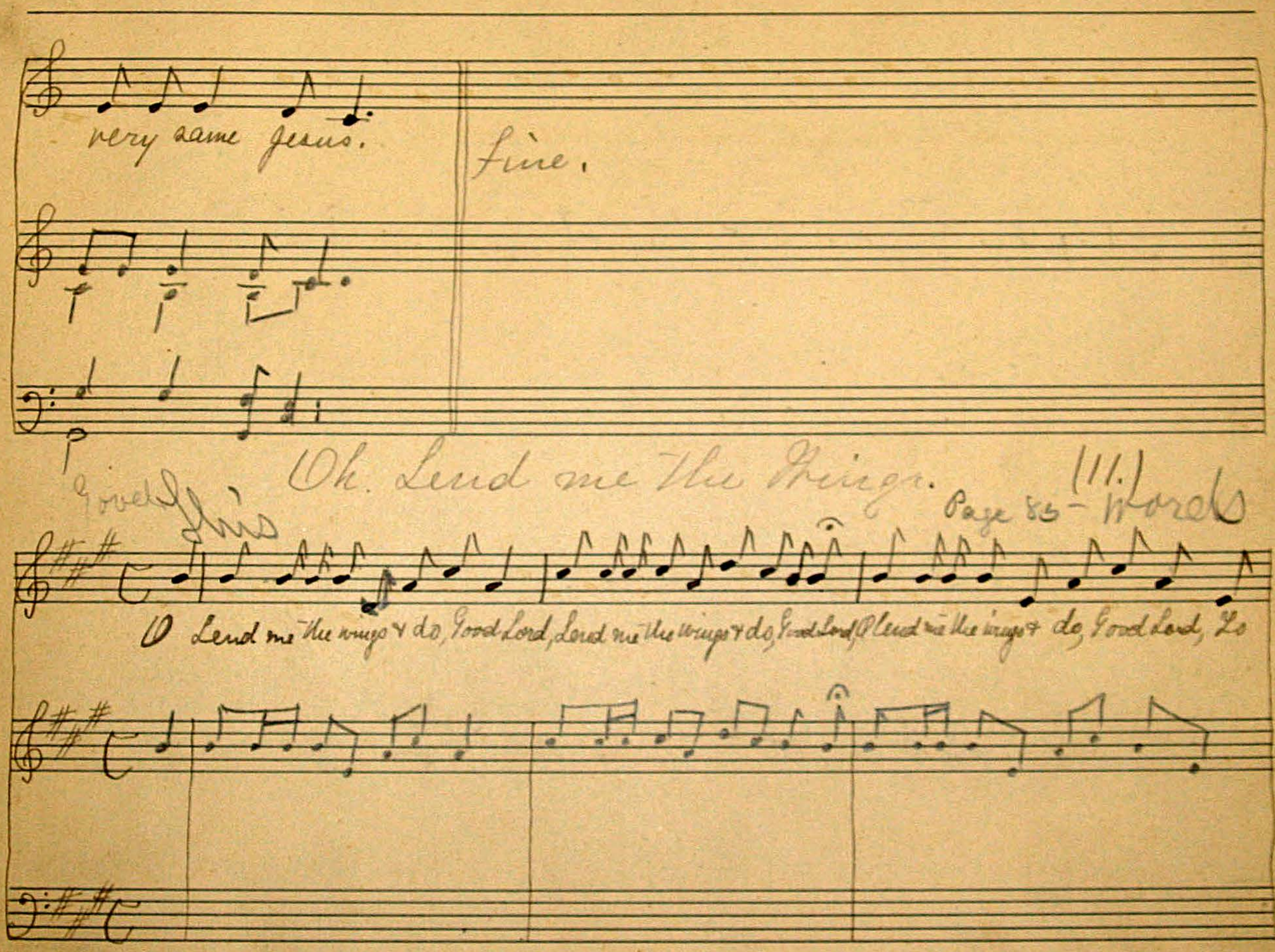
very same Jesus.
fine.
Oh. Lend me the Wings. (11.)
Page 85 - Words
Good
This
O Lend me the wings & do, Good Lord, Lend me the wings & do, Good Lord, O Lend me the wings & do, Good Lord, To

Oh Lend me the Wings Con. (11.)

Page 85. words

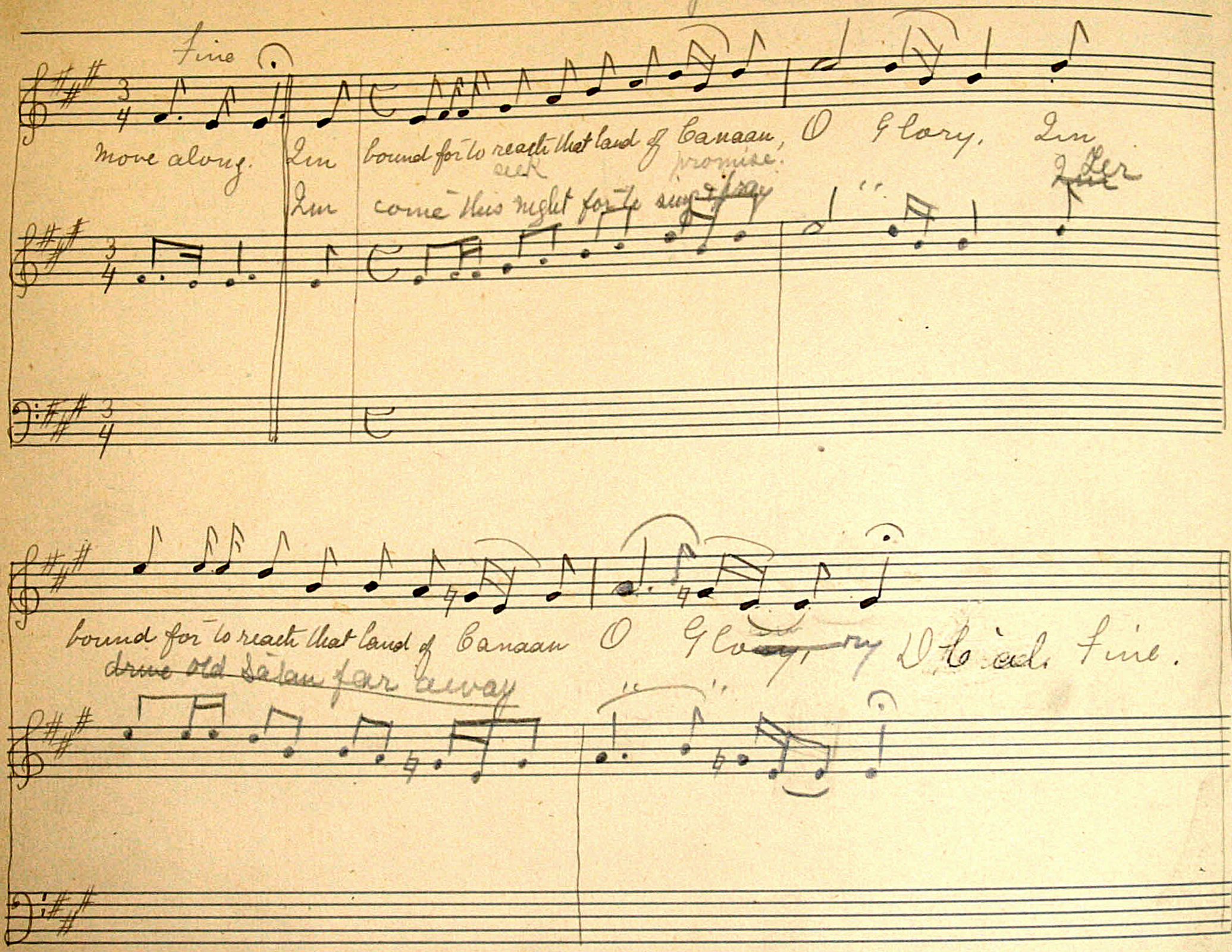

The more I Pray. (12.)

This

The more I pray, the better I feel, I love God Glory halle lu jah, The
Jesus my all to heaven is gone He
The more I strove against its power I

more I pray the better I feel I love God! Glory halle lu jah. Fine.
whome I fix my hopes upon
joined & struggled but the more

The Lord is with us. (13.)

His

(11)

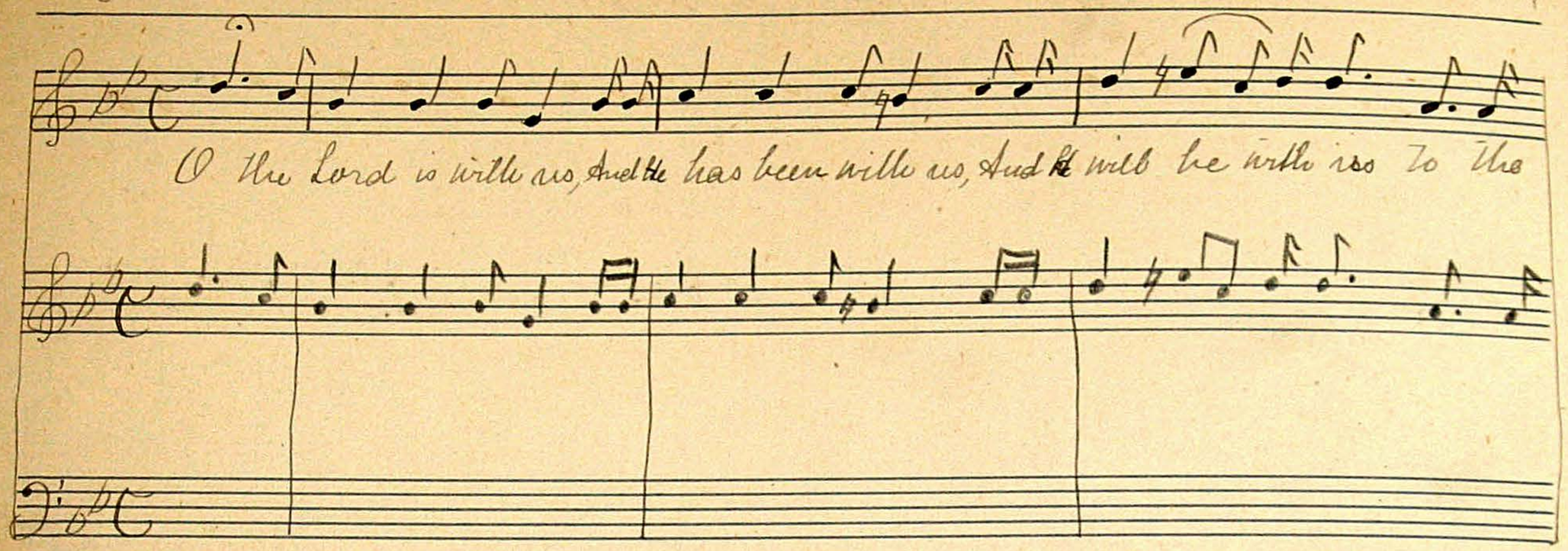
O the Lord is with us, And He has been with us, And He will be with us to the

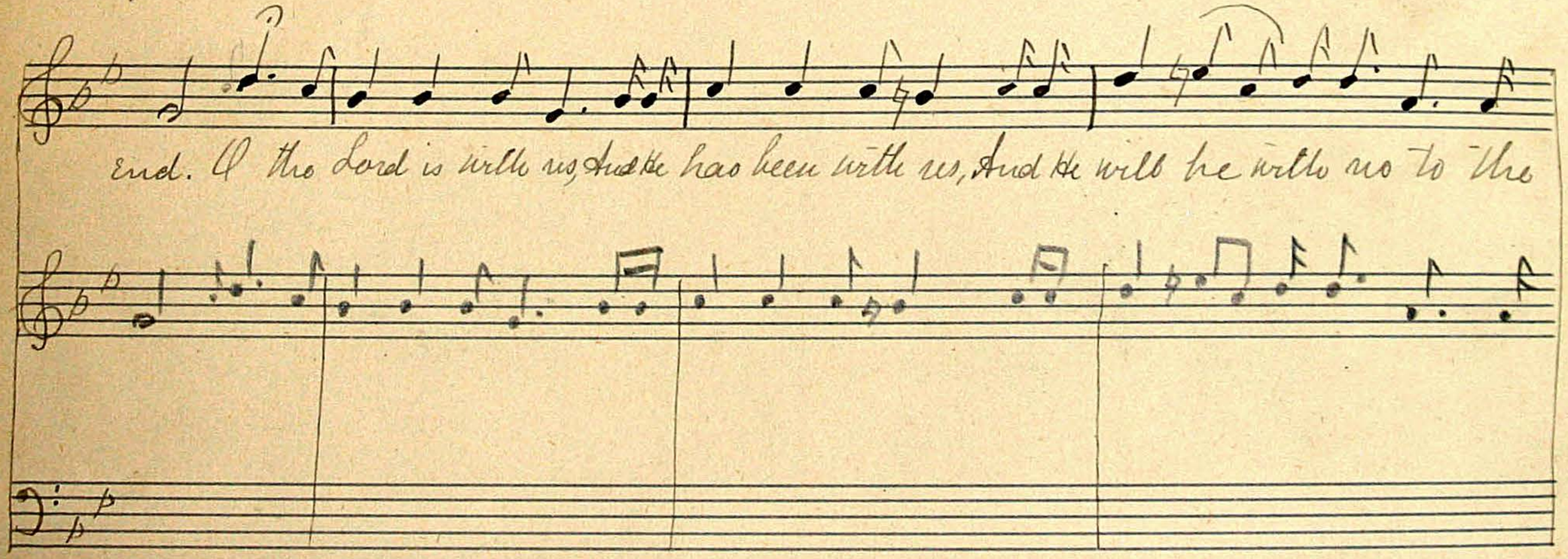
end. O the Lord is with us, And He has been with us, And He will be with us to the

Find words

Fine

D.C. al fine.

End.

2 His track I see And I'll pursue, And he will be with me to the end.
1 Jesus my all to heaven is gone
3 He whom I fix my hopes upon

Some come cripple. (Shouting Hymn) (14.)

17

His

(1 Some come cripple & some come lame,
2 Some come prayin & some come seek,
3 Some come sorrin & some come weep,

Hail the crown of the Lord of all. Hal-le-

lu, Hal- le- lujah. Hal- le- lu Hail the crown of the Lord of all.

Alto. Rest my soul in the bosom of Abraham. (16.)

Res my soul in the bosom of Aber ham Res my soul in the bosom of Aber ham

Res my soul in the bosom of A-ber-ham, O Lord a res a my soul. O sinner man how

can you stand, The gospel rings from land to land. O Lord a res a my soul.

This

No. 40. Very different

(16.)

I'm glad that I am born to die.

I'm glad that I am born to die, Glory Hal-le-lu-jah. From sin & woe my
I hope I'll meet my Brother there
Sister
I bless the Lord I'm going to the Preacher
that need to join with
I'm gone to Judgement

20

soul shall fly, Glory Hal-le-lu-jah. I hope to see my brethren there
me in Prayer
by and by

Glory Hal-le- lu jah, And in their praises have a share, Glory halle-lu-jah.

Moses smote the Water. (17.) No 60

Int

O Moses smote the water & the children passed over, O Moses smote the

fine.

water, for to seek His way. My | mother's so glad, She's left that sinful
father's
Sister's
Brother's

army, My mother's so glad for to seek His way. D.C.

freely go marching along.

Chris

Baptizing Hymn.

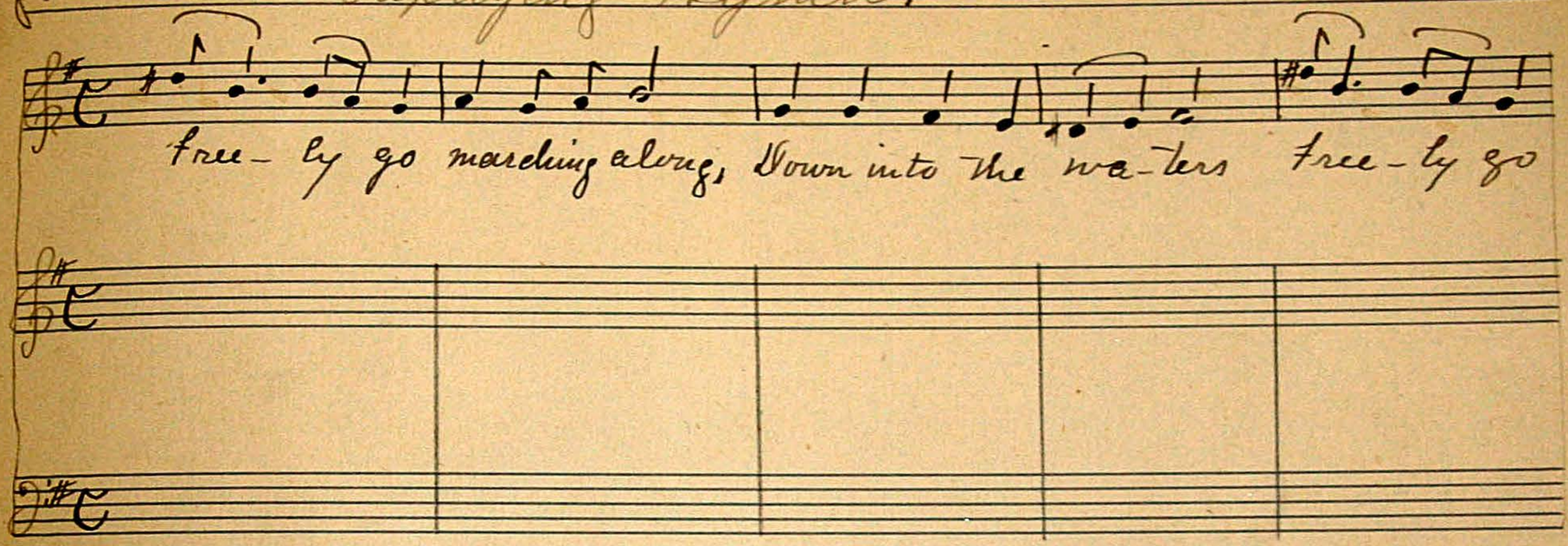

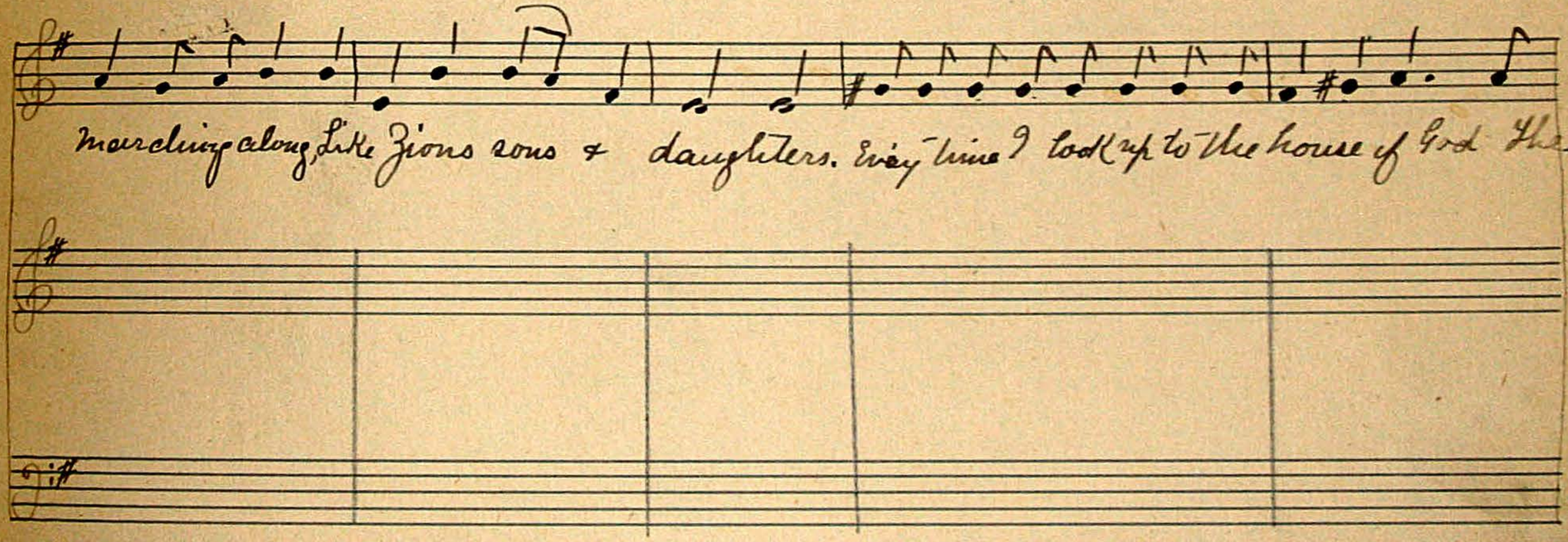

angels cry out Glory, Glory be to my God, who rules on high, To

save a soul from danger.

Come humble sinner in whose breast.

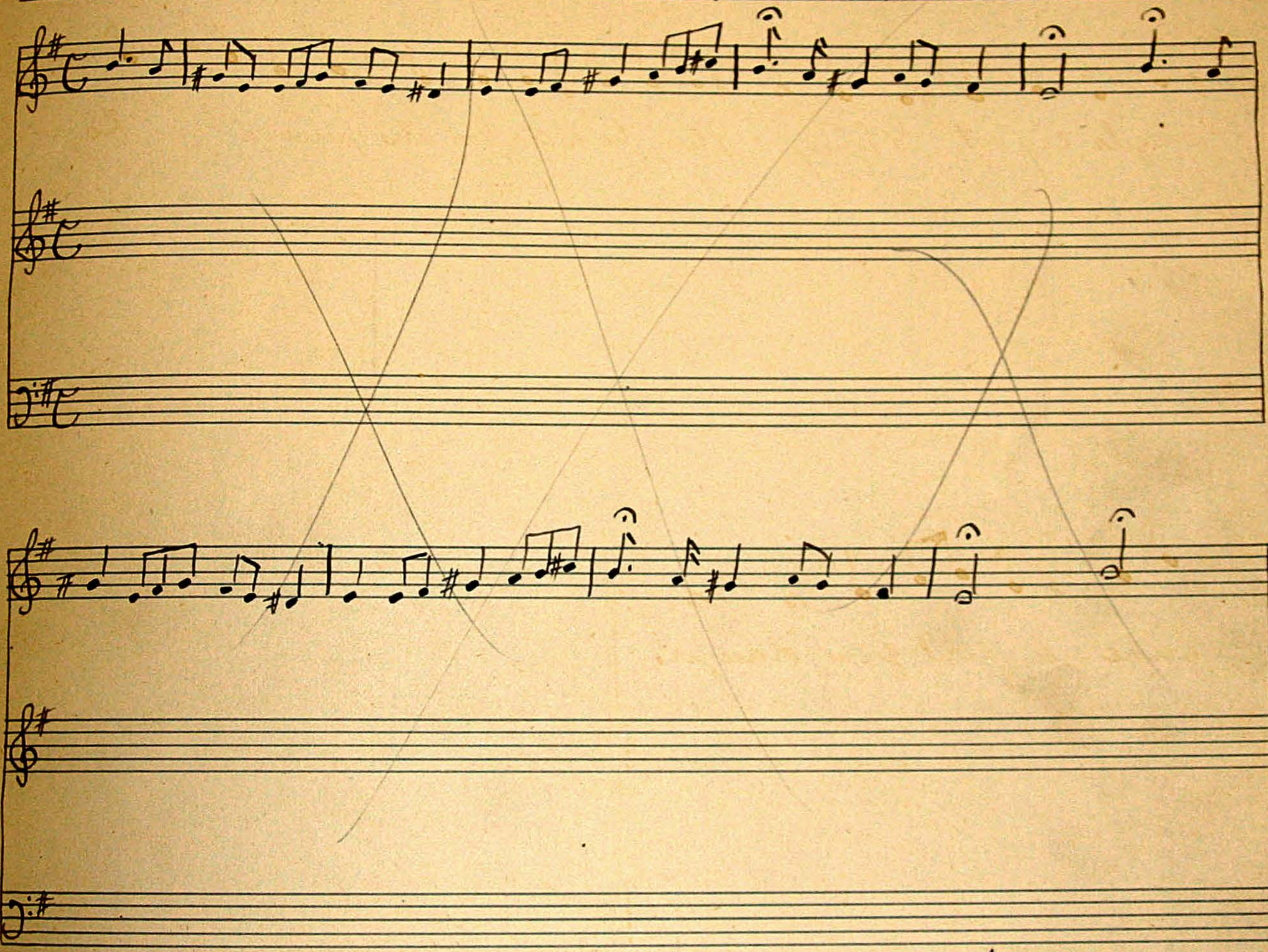

This use

There's room enough in Paradise

Religion' like a bloomin rose As none but them but feels it Knows.

Theres room enough in Paradise To have a home in Glory Theres
The tallest tree in Paradise The Christian calls the tree of Life.
O Hallelujah to the Lamb And there I'll meet a happy band

room enough in Paradise To have a home in Paradise O

Glo-ry O Glory There's room enough in Paradise to

have a home in Glo-ry

No 27

Good Lord I'm travellin to the grave.

29

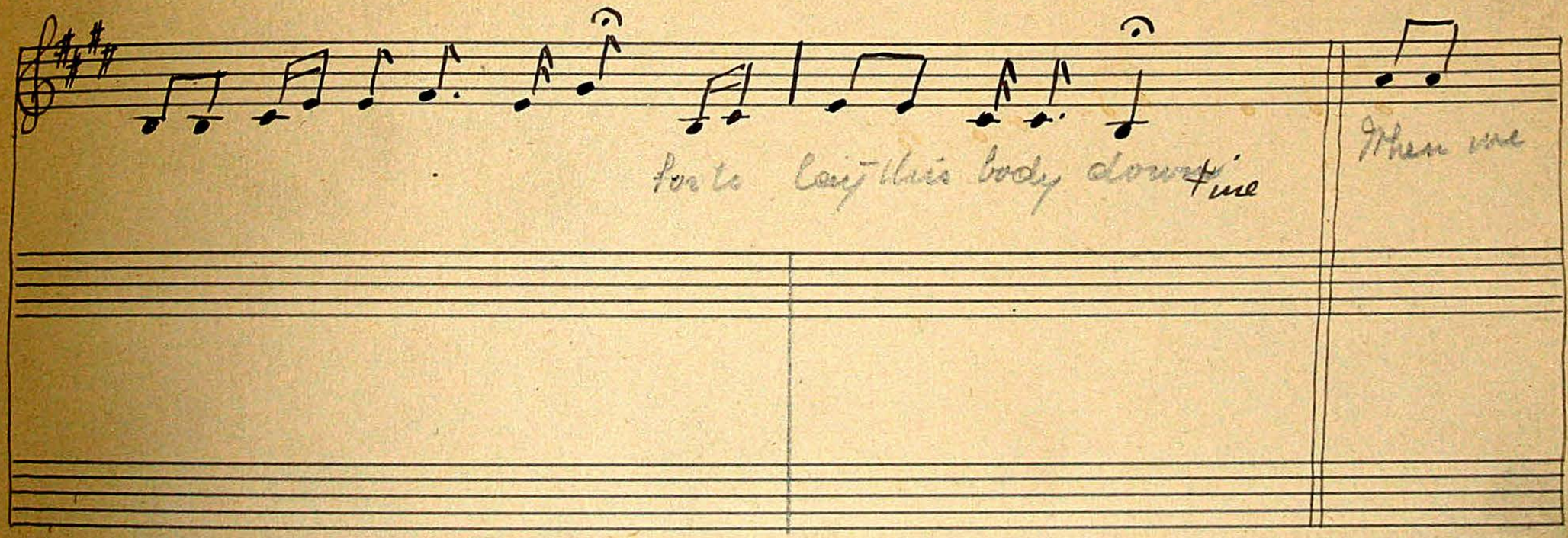

all get to heaven We'll shout together there When we

all get to heaven We'll shout together there. D.C. al fine

2 Gird on the gospel armor Of faith & hope & Love (22)
And when the battle's ended You'll reign with him above

Oh Do not be discouraged. Baptist

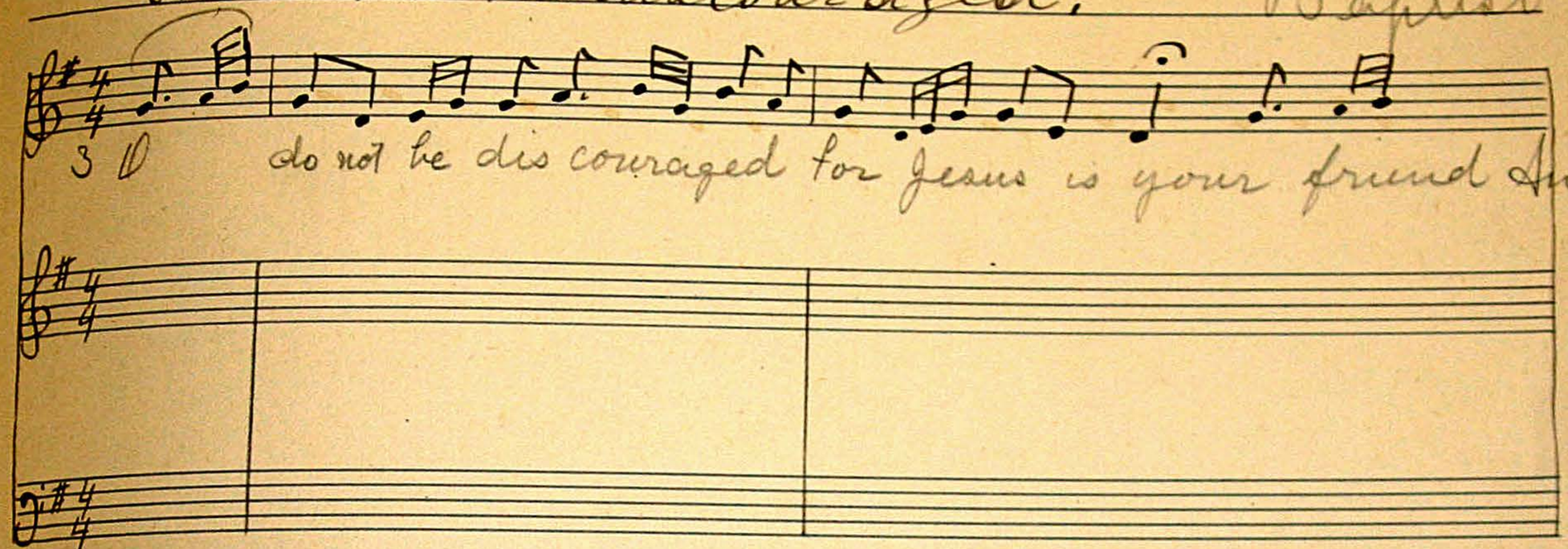

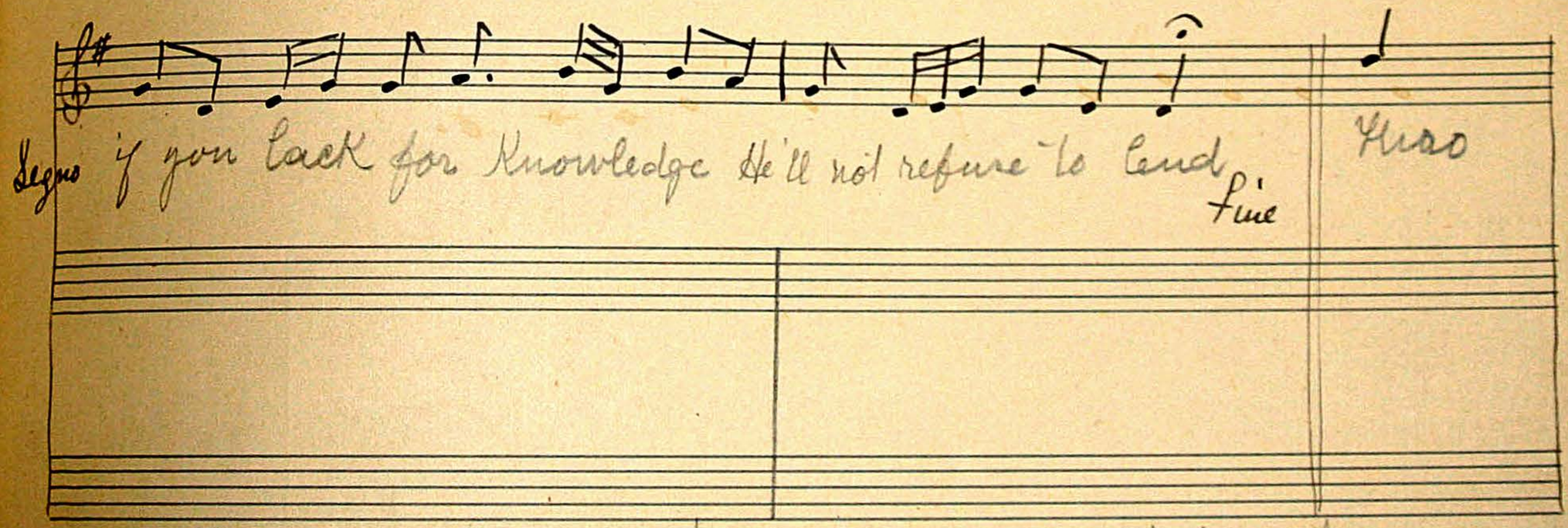

1 Oh when shall I see Jesus And reign with him above
And from The flowing fountains Drink everlasting love

2nd Gird on the gospel armor Of faith & hope & Love
And when the battle's ended You'll reign with him above (22)

Oh Do not be discouraged. Baptist

3 D do not be discouraged for Jesus is your friend And

Segno if you lack for Knowledge He'll not refuse to lend. Fine Fine

1 Oh when shall I see Jesus And reign with him above
And from the flowing fountains Drink everlasting love

3 grace I am determined to conquer tho I die. And then
away to Jesus on wings of love I'll fly.

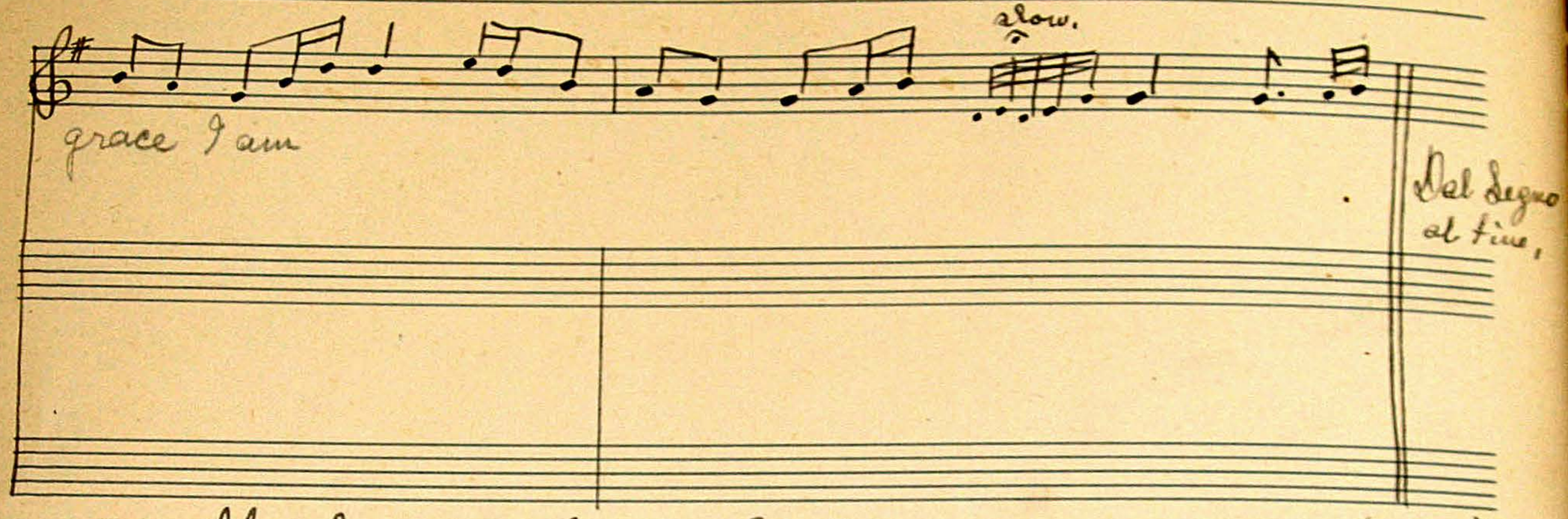

32 The Souls that Believed. Baptist (23)

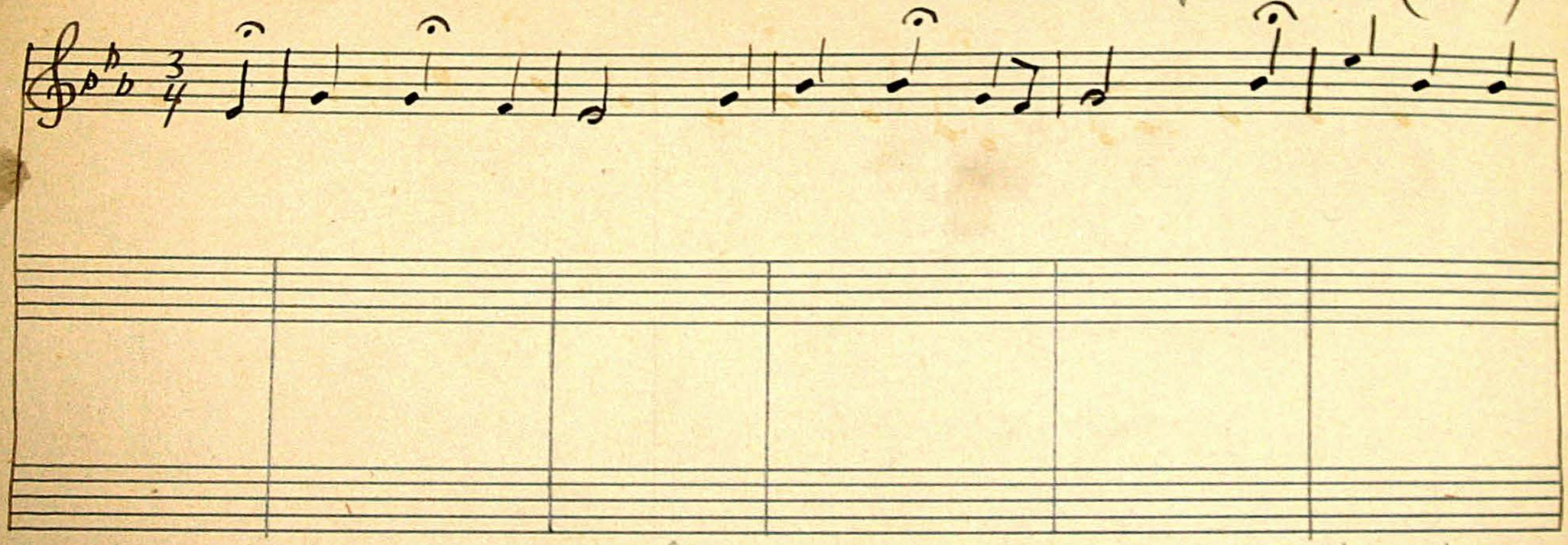

1 When shall I be delivered from this vain world of sin
And with my blessed Jesus Christ endless pleasures in.

Dal Segno
al fine.

fine

This

Bow Bow Low.

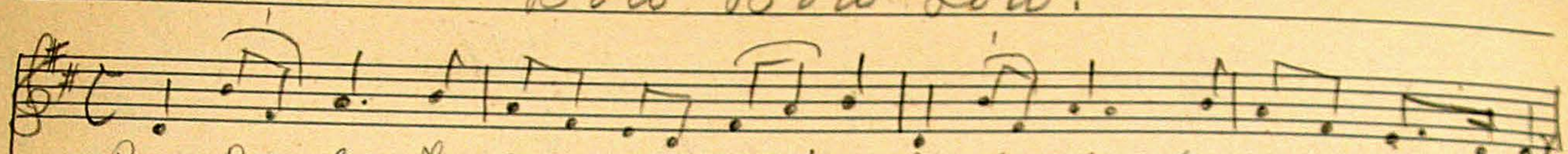

The 12 Blessings.

The first blessin that a Mary had Was the blessin of one Lo

Think that a her son Jesus, Had Heaven + Glory won. O aint a That

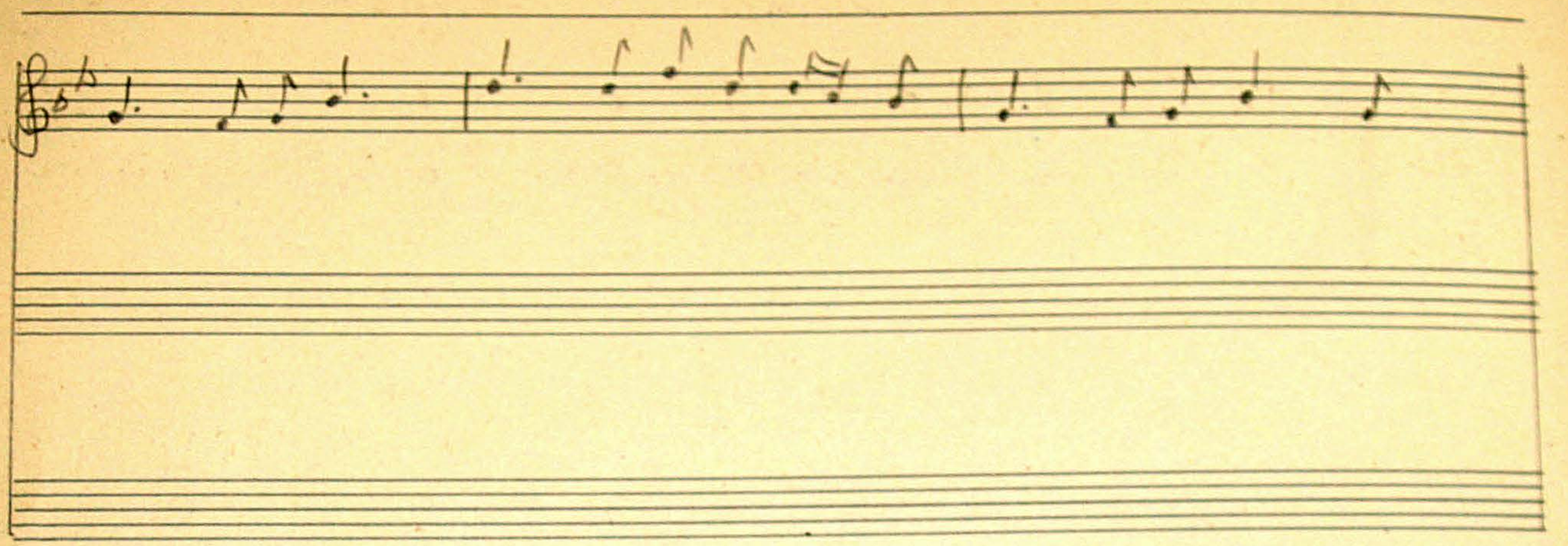

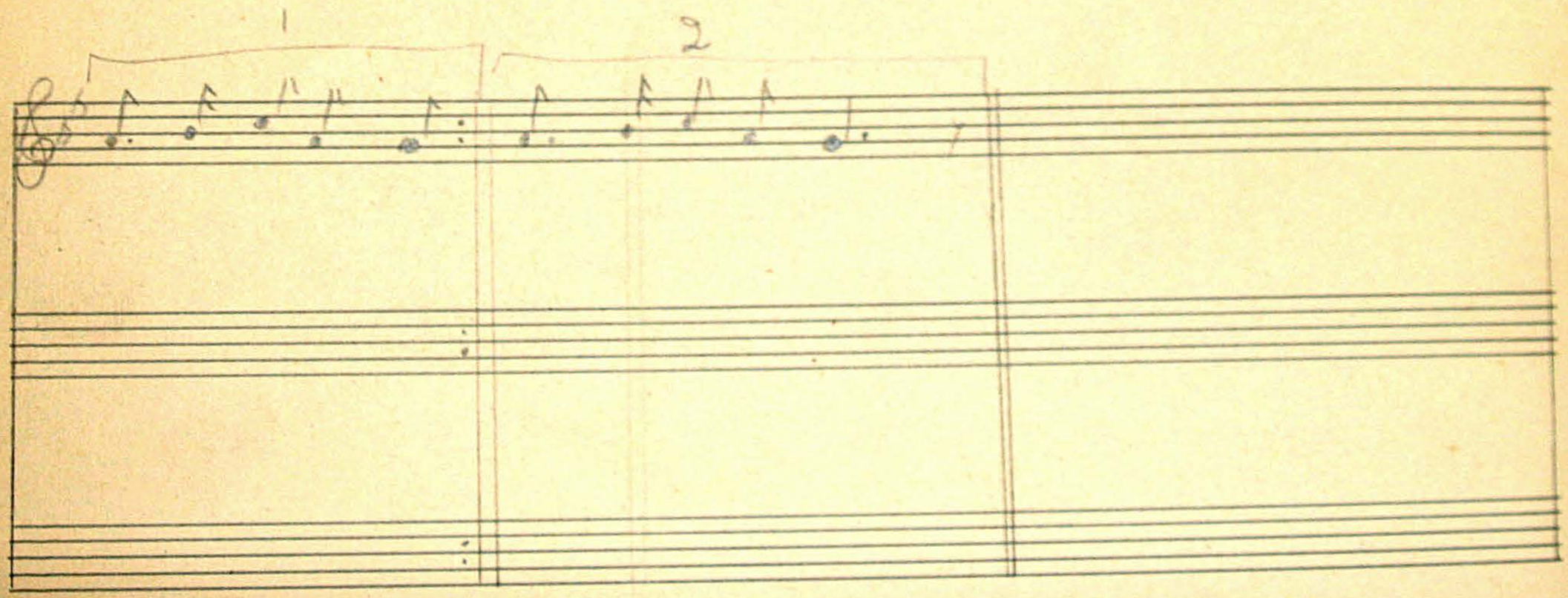
1
2

Did you ever hear the hammer ring.

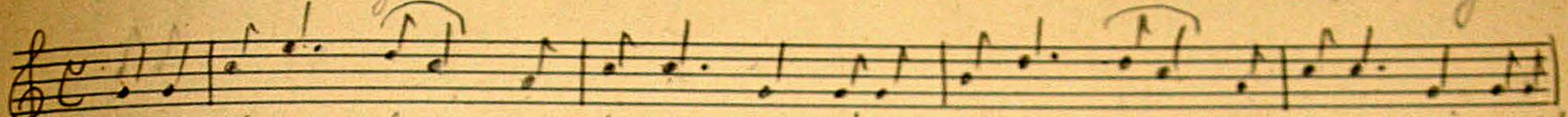

Did you ever hear de hammer ring Did you ever hear de hammer ring did you

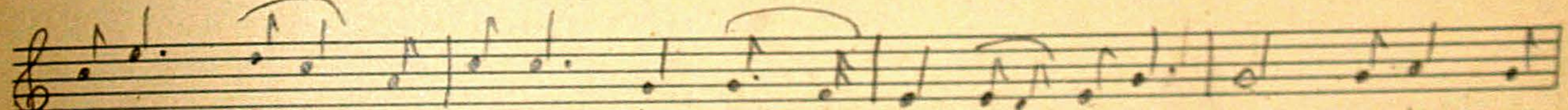

ever hear de hammer ring Dat nailed poor Jesus dow chillun Dat

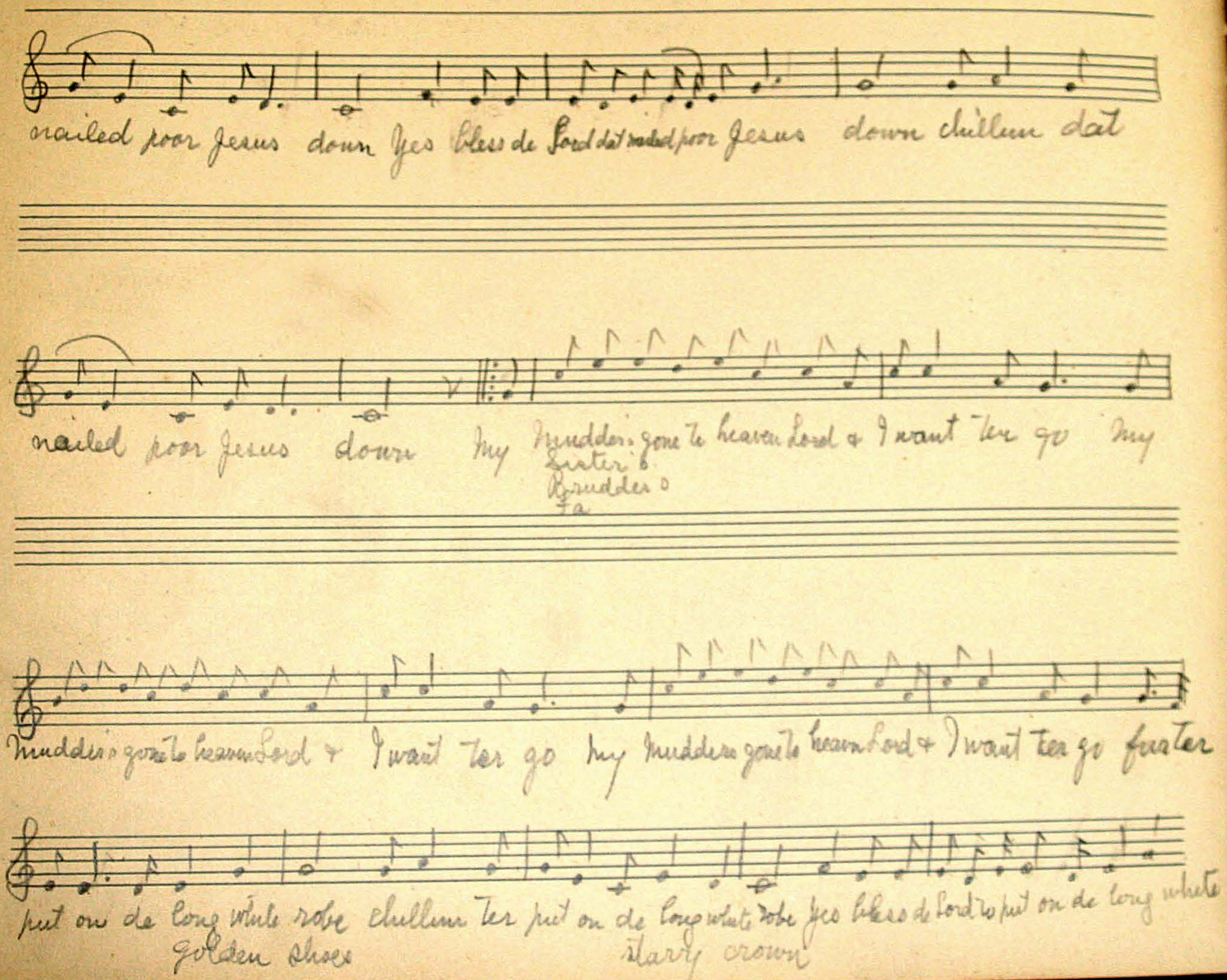
nailed poor Jesus down Yes bless de Lord dat nailed poor Jesus down chillun dat
nailed poor Jesus down My Mudder's gone to heaven Lord & I want ter go My
Sister o
Brudder o
Fa
Mudder's gone to heaven Lord & I want ter go My Mudder's gone to heaven Lord & I want ter go furter
put on de long white robe chillun ter put on de long white robe Yes bless de Lord to put on de long white
golden shoes
starry crown

Is dere any body gere tak Weepin Mary

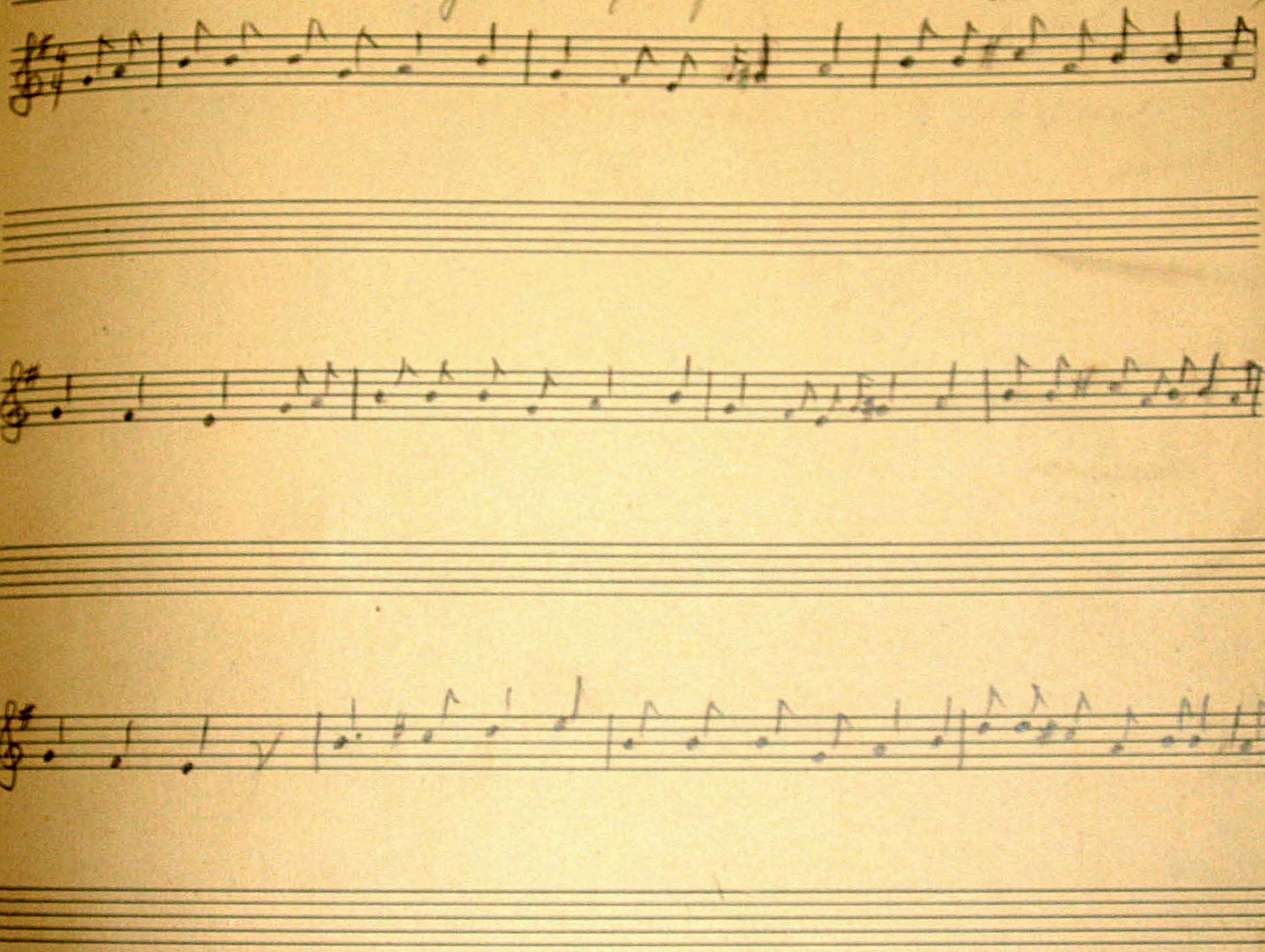

Come tremblein down

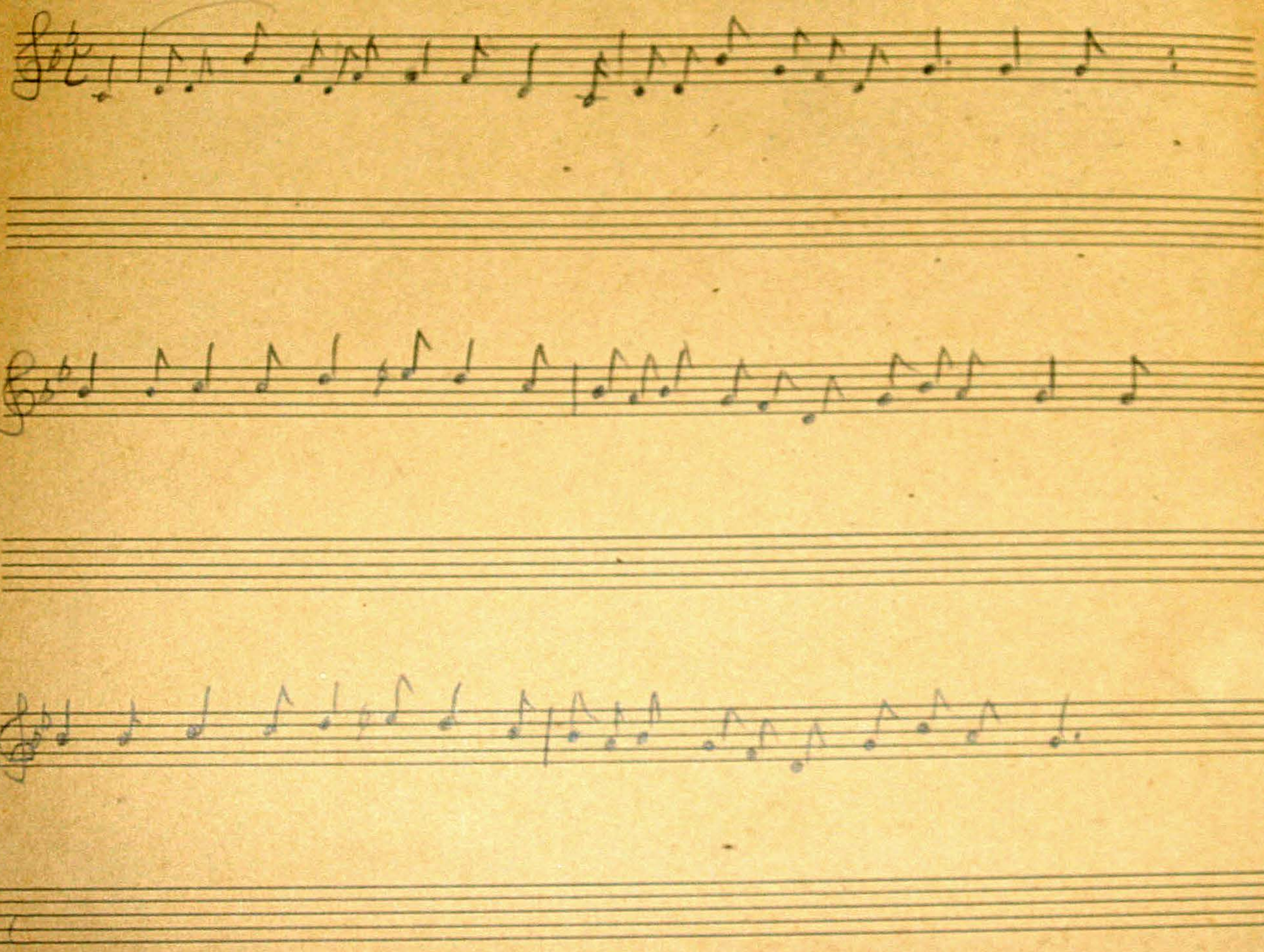

Bow Bow low
12 blessins.

Bow Bow low
To climb the hill of Bron
Bow
I will aint you mighty well.

---

12 blessins.

1
2
3